



3827 Austin Drive Bedford IN 47421 | Office 812.279.6621  
District Superintendent, Rev. Tim Crump, [tcrump@swidnazarene.org](mailto:tcrump@swidnazarene.org)  
[www.swidnazarene.org](http://www.swidnazarene.org)

February 27, 2019

## FINAL REGISTRATION FOR 2019 SWID MEN'S BREAKOUT

If you plan on attending the Men's Breakout which is being held Saturday, March 16, 2019 at the Valley Mission Church please *RSVP with Pastor Mark Roberts by Monday morning* by texting him @ (812) 569-1867 or by email @ [pastormarkcccn@att.net](mailto:pastormarkcccn@att.net)

Coffee and doughnuts will be available at 8:00am CT / 9:00am ET and the session will begin at 9:00am CT / 10:00am ET. Dr. James Diehl, General Superintendent Emeritus will be our featured speaker. Dr. Diehl was elected to the Board of General Superintendents in 1993 and served 16 years in this role.

To Register: Send \$25 per person (make check payable to SWID) and mail to Pastor Mark Roberts @ 117 E. St. Rd 234 Ladoga, IN 47954.

## OLIVET NAZARENE UNIVERSITY SCHOLARSHIP

The SWID District Advisory Board is pleased to announce it is again time to award scholarships from the SWID Scholarship Fund established in cooperation with the Olivet Nazarene University Foundation. Students eligible for this scholarship must meet the following criteria:

1. All awardees must maintain an average GPA of 2.0 or higher (eligibility will be verified by the university)
2. All awardees must be members and/or regular attendees of their local Nazarene church as verified by their pastor.
3. The annual award will be distributed in equal amounts to a maximum of \$250 per semester (a maximum of \$500 annually) to select Olivet sophomores, juniors, and seniors who attend Olivet each fall.

Please submit names of students who will be sophomores, juniors, and seniors at Olivet in the fall of 2019 who came from your churches. The university will verify eligibility information; we simply need pastors to submit the names and year of school next year (sophomore, junior, senior) of students from their churches.

Current students have been asked to complete ONU Foundation applications; if they do not do so, they will not be awarded this scholarship. It is a requirement from the university.

Please send names of students from your church who you would recommend to [phillip.doerner@gmail.com](mailto:phillip.doerner@gmail.com) as soon as possible, and no later than March 3. Thank you for your assistance!

## SWID ZONE MISSIONARY TOUR APRIL 23-30



**Friday and Mary Ganda** are serving in Burundi Africa. They have served in various regions including creative access areas. Please be in prayer for these meetings. The following is a list of the zones and which church will be hosting.

April 23	Seymour	Columbus Calvary	7:00 PM
April 24	New Albany	Corydon	7:00 PM
April 25	Evansville	Evansville Northside	7:00 PM
April 26	Oakland City	Oakland City	7:00 PM
April 27	Vincennes	Washington	6:00 PM
April 28		Valley Mission	10:30 AM
April 28	Terre Haute	Rockville	6:00 PM
April 29	Bloomington	Zion	7:00 PM
April 30	Bedford	Orleans	7:00 PM

## 2019 Sammy Taylor Memorial Basketball Tournament March 22-23, 2019

**Columbus East High School  
230 S. Marr Road, Columbus**

### WHAT IS AT STAKE?

The SWID Men's Basketball Championship  
12 spots on the SWID Regional Celebrate Life (RCL)

ENTRY FEE: \$125 per team

We would like to have BOTH a Junior and Senior High division  
if enough Junior High teams apply.

Junior High is 6th-8th grade.

Senior High is 9th-12th grade.



If your church does not have enough boys/girls for a team,  
PLEASE call Steve Suits (812) 525-2575 and he will place your boys/girls on a team.  
Girls can play with their appropriate age level. There will be a tryout  
SPECIFICALLY for the girls RCL team on Saturday at noon.

Entry forms due MARCH 15, 2019.

Schedules will be emailed out March 18, 2019.

QUESTIONS: Please contact Steve Suits, Tournament Director at  
(812) 525-2575 or by email: suitssteve@yahoo.com



## SUBSCRIBE TO SWID NEWS

Interested in receiving a pdf version of SWID News? Email your subscription request to [swidoffice@swidnazarene.org](mailto:swidoffice@swidnazarene.org). We are happy to include you in our weekly distribution.

Catch all of the latest news and happenings - like "SWID Nazarene"



## SWID LIFELINE

Douglas C. Jones 1141 N. US Highway 231  
SWID Work & Witness Coordinator Phone: (812) 829-6203  
Dede Jones: Treasurer E-mail: [jonesdd@sbcglobal.net](mailto:jonesdd@sbcglobal.net)

**S.W.I.D. Lifeline is a financial program designed to provide a solid financial base for Southwest Indiana District Work & Witness building projects.** All LifeLine funds go 100% directly to the Work & Witness Project (building materials etc.)

Membership in Lifeline involves the contribution of \$10.00 or more each quarter or \$40.00 per year for the construction of buildings and building improvements on mission fields around the world or in ethnic areas of the United States and Canada.

All churches are encouraged to participate and a goal of 10% of the Morning Worship Average Attendance is the recommended lifeline membership. (Example: Morning Worship Average is 160, then 16 Lifeline members is the church's goal = \$640.) Churches also receive 10% credit at the time of the project.

The 10% credit generally lags 1 year to 18 months before being credited.  
This is best put on the pastor's year-end-report as other local benevolences.

Finances contributed to Lifeline helps distribute the cost of projects throughout the district by enabling everyone to supply material for the projects. Individuals going on the project trip are then responsible for their traveling, living, and insurance expenses only.  
This allows more people to actually be able to participate in a trip.

Promotion is usually done in January as part of Volunteer Ministries. Bulletin Boards and especially speakers who can share actual trip experiences are recommended. Many times personal slides, pictures and power point presentations are available with the speakers. Doug Jones is available for most services to give presentations.

For further information contact:

**Douglas C. Jones**  
**1141 N. US Highway 231**  
**Spencer, IN. 47460**  
**(812) 829-6203**  
**[jonesdd@sbcglobal.net](mailto:jonesdd@sbcglobal.net)**



## WHAT IS ALABASTER?

The Alabaster Offering provides funds for property and buildings around the world. While we understand the church consists of the people of God and not a building, buildings erected for the purpose of ministry help provide a sense of permanence, functionally enhance ministry efforts, and convey an attitude that the Church of the Nazarene intends to "put down roots." Alabaster funds help provide land for many Work & Witness projects, and the entire Alabaster Offering goes toward the purchase of land and construction of churches, schools, medical facilities, and homes for missionaries and national workers.

Your gift to the Alabaster offering is a gift of hope to thousands in every corner of the world, because you choose to pour out the love God has lavished on you. Please plan to participate in an Alabaster Offering at your church on Sunday, February 24. For Alabaster Offering resources, please visit [www.nazarene.org/special-offerings](http://www.nazarene.org/special-offerings).

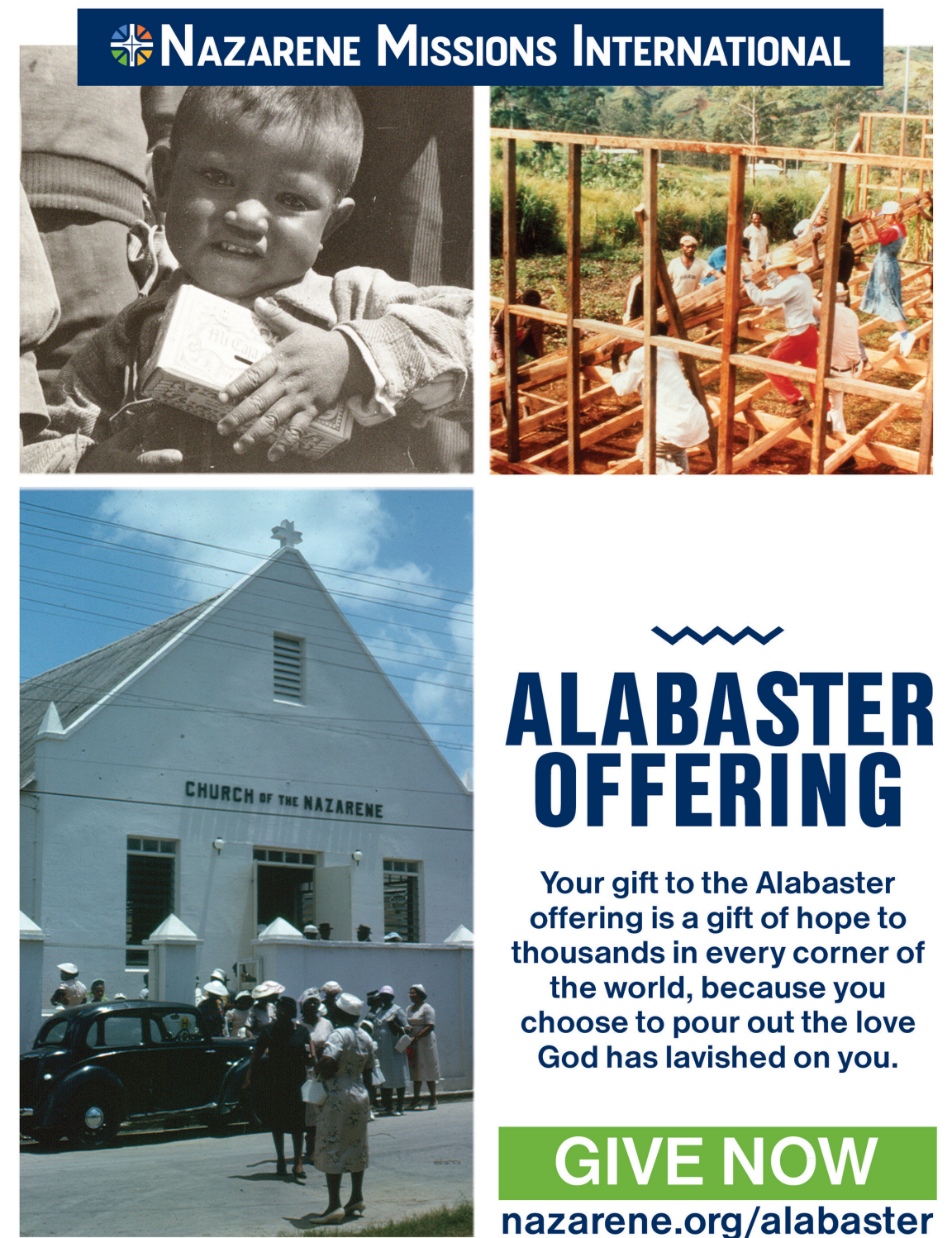

## SWID MISSION TRIP

Calling for team members (individuals, families, teen groups)

**Where: Flagstaff, Arizona –Kinlani Church of the Nazarene**

Plenty of room for campers, tents, RV's. Some classrooms within the church could be available for cots/air mattresses if needed.

**When: Monday, June 10 to Friday, June 21, 2019**

Work days listed above but individuals can arrive and leave according to their own schedule. Whatever time you can share will be useful.

**Cost:** Personal transportation cost will vary (drive, fly or take the train)—approx. 1600 miles one way. Fixed costs for insurance at \$1.25/da and food \$8/da (adult) for meals prepared at the worksite.

**Project:** Kinlani Nazarene Church (Navajo Congregation)

Anticipate: painting, floor tiling, suspended ceiling, interior door installation, bathroom fixtures, landscaping, and etc. Possible VBS depending on SWID team members.

If you can access Drop Box, the following two files are very informational:

Power Point Presentation: <https://db.tt/OJQKJlzYOa>

Video Presentation: <https://db.tt/UpPcWZUBMk>

Individuals interested in being a part of this W&W team need to contact Douglas Jones, using information listed below, as soon as reasonable. Team size is not limited but we will need to know how many are interested so plans can be finalized. If you have any questions, please call or contact at any time.

**Douglas C. Jones**  
**1141 N. US Highway 231**  
**Spencer, IN. 47460**  
**(812) 829-6203**  
**[jonesdd@sbcglobal.net](mailto:jonesdd@sbcglobal.net)**



# SWID *Ladies' Day*

@ The Point in Seymour

March 30, 2019

10am – 2pm

Vendor Booths open at 9am



## Becky Keep

*"It's All About Obedience"*

Author & Speaker

Cincinnati, OH

*"He will be the sure foundation  
for your times..." Isaiah 33:6*

Register & Pay online at

[www.swidladiesday.com](http://www.swidladiesday.com)

OR, mail check payable to: **SWID LADIES' DAY**

625 S. Hickory Dr.

Bloomington, IN 47403

**REGISTRATION DEADLINE IS MARCH 11<sup>TH</sup>**

Questions? Email: [swidladiesday@swidnazarene.org](mailto:swidladiesday@swidnazarene.org) or call Nikki @ (812) 345-6848